MISS HOTHAM

1796

FOUR

SONATAS,

for the

Harp,

With an Accompaniment for the

Violin ad Libitum;

Composed & Dedicated to the

Queen of France,

BY

Mr. CARDON FILS.

Op. VII. Price 7s 6d.

London, Printed for J. Dale
N.o 19. Cornhill, & N.o 132. Oxford Street
facing Hanover Square.

MUSIC Printed by J. DALE Nº 19 Cornhill & 132 Oxford Street.

ENGLISH OPERAS & SONGS

The Siege of Belgrade, Storace	10	6
The Minuet & Air, as Sung by Sigra Storace in ditto	1	0
Blithe as the hours, in ditto	1	0
Of plighted faith, sung by Mrs. Crouch & Mr. Kelly dº	1	6
Tho' you think, sung by Sigra Storace & Mr Bannister in dº	1	0
All will hail, sung by Mrs. Bland in ditto	1	0
No more I'll heave, sung by Mrs. Crouch in ditto	1	0
Sometime ago, sung by Mr. Suett in ditto	1	0
How few know how, sung by Mr. Dignum in ditto	1	0
The Rose & the Lilly, sung by Mr. Kelly in ditto	1	0
The sapling Oak, sung by Mr. Sedgwick in ditto	1	0
Rosina, by Shield	8	0
When William at Eve, by do.	0	6
The Maid of the Mill, by do.	0	6
The Bud of the Rose, by do.	1	0
Henry cull'd, by ditto	1	0
As bidden to the Wake, do.	1	0
Sweet Transports, by ditto	1	0
When the rosy Morn, ditto	1	0
Flitch of Bacon, by Shield	10	6
Within this Breast, sung by Mrs. Billington in ditto	1	0
No, 'twas neither shape nor feature, in ditto	1	0
The heart the Gallant dº	1	0
Deaf Lover by Shield	1	6
Artaxerxes arranged without the Tenor Cliff, 3d edition	10	6
The Soldier tired, in ditto	0	6
Water parted from the Sea	0	6
Fair Aurora, duett in do.	0	6
Adieu thou lovely Youth, do.	0	6
Let not rage, in ditto	0	6
Sweet Pasion of Love, in Cymon		6
Yet awhile sweet sleep, in do.	0	6
When daisies pied, and Where the Bee sucks	0	6
Dr. Beaties Hermit, Giordani	2	6
Continuation to ditto by ditto	2	6
Colin and Lucy, by ditto	2	6
Sestini's Rondo	1	0
Cherokee Indian by ditto	3	0
Lady Jane Grey's Lamentation	2	0
Balow my Babe, by ditto	1	0
Dear Image, and the Gypsy Song, both by ditto	0	6
O say bonny Lass	1	0
Woe betide, &c. by Dale	0	6
Volunteer's Song & March do.	0	6
Why droops my Nan, by ditto	0	6
Amanda, by ditto	0	6
The new blown Rose, by ditto	0	6
Lovely Delia, by ditto	0	6
Flattering Hope, by ditto	0	6
The Post Boy, by ditto	0	6
The Norfolk Shopkeeper, dº	0	6
The Prince unable, by Handel	0	6
Ye sacred Priests, & Farewell ye limpid springs, ditto	0	6
Angels ever bright & fair, dº	0	6
Oh had I Jubals Lyre, ditto	0	6
Let me wander, & Let the merry Bells, by ditto	0	6
Pious Orgies, by ditto	0	6
Sweet Bird, by ditto	0	6
Comfort ye my People, dº	0	6
Ev'ry Valley, by ditto	1	0
I know that my Redeemer	0	6
He was despised, by ditto	0	6
He shall feed his flock	0	6
What tho' I trace	0	6
Pleasure my former ways	0	6
Oft on a Plat & Total Eclipse	0	6
Mad Bess of Bedlam Purcell	0	6
Full fathom five & Come unto these yellow sands dº	0	6
Petrach's Sonnets by Hook	5	0
The two Milk white Doves by ditto	1	0
The Peasant by Moulds	0	6
Little Joe by ditto	0	6
Poor Mary by ditto	0	6
La Virginella	0	6
Donald	0	6
The Maid of Selma	0	6
O talk not to me	0	6
Auld Robin Gray	0	6
Broken Bridge	0	6
Tho' Prudence with Vars	0	6
Haste a rosy wreath King	0	6
See beneath yon bow'r dº	0	6
Rosline Castle	0	6
Song & Duett in the Critic	0	6
One kind kiss, Song & Duet	0	6
Melissa	0	6
In airy Dreams Song & Duet	0	6
The Scotch Shepherd, Ebdon	1	0
Hark the hollow Woods, Song and Duet	0	6
When we're married, sung by Mrs. Bland in the Surrender of Calais	1	0
There's nae luck	0	6
How imperfect is expressn	0	6
Somebody	0	6
Never 'till now, sung by Mrs. Esten	0	6
The Tobacco Box	0	6
The Negro Boy, by Dr. Miller	1	0
Tippoo's Defeat	1	0
Softly rise ye southern Breeze	1	0
Hope told a flatt'ring Tale	1	0
Henry's Cottage Maid	1	0
Babbling Eccho, Song & Duet	0	6
'Twas when the Seas were roaring, by Jackson of Exeter	0	6
Go gentle Gales by Dº	1	0
O say thou dear posses-sor of my Breast, ditto	1	0
Time has not thin'd, ditto	1	0
The Caledonian Maid, written by Peter Pindar Esq.	1	0
O dear what can the matter be	1	0

DIVINE MUSIC.

A new Edition of the Magdalen Hymns in which the Chords are added	2	6
The first Psalm		
The Lord my Pasture		
Morning & Evening Hymn & This is the Lords Day	0	6
The Easter Hymn	0	6

CATCHES, GLEES, DUETS, &c.

Drink to me only	0	6
Fair Phillis I saw	0	6
How merrily we live	1	0
Flora gave me	0	6
Fair sweet cruel	0	6
When all alone	0	6
Fair Aurora	0	6
On softest Beds	0	6
When gay Bacchus	0	6
You ask me dear Jack	0	6
The Jolly Vicar Let the Bells now ring	0	6
Che dolce Liquore	0	6
Come Shepherds	0	6
Hail lovely Shade	0	6
Fear no danger, & From the fair Lavinian, (Pedlar)	0	6
Which is the propereſt	0	6
Swell the Song, & Lovely as the rising Morn	0	6
Smiths are good fellows	0	6
Of all the brave birds, Come all noble Souls, and Mr. Speaker	0	6
The Amorous Parley	0	6
Adieu to the Village	0	6
Perche vezzo si rai, Su cantiamo Su Beviamo Quelle piu me Bianche	0	6
O come again my Love	0	6
Fear no danger	0	6
Where art thou, Wanton	0	6
Within an Harbour	0	6
To soften care, & happy the Youth	0	6
Gather your Rose Buds, Ancient Phillis, & Sir you're a comical fellow	0	6
Damon & Clora How great is the pleasure & Winde gentle evergreen	0	6
How sweet in the Woodland	0	6
Together let us range	1	0
When Phœbus the tops & As I saw fair Clora	0	6
8 Glees by W. B. Earle Esq.	7	6
Ye spotted Snakes by do.	1	0
Time has not thin'd	1	0
From night 'till morn	1	0
Oh thou wert born to	1	0
Sweet is the breath of morn	0	6
And must we part for ever	0	6
Babbling Eccho	0	6
Of plighted faith	1	6
Here's a health to all good Lasses, & Viva Tutti	0	6
O dear what can the matter be for 2 3 4 & 5 Voices	1	0

VOCAL ITALIAN

Aprille's Duos	5	0
——— 2d sett	5	0
Rauzzini's 12 Duets Op. 5	10	6
La Clemenza di Scipione in 3 Acts each	10	6
Demofoonte	10	6
La Governante	10	6
Non temer bell Idol mio	2	0
La Virginella	1	0
Sento che in seno	2	0
Un Amante Sventurato	1	0
Questo cor	1	0
Ai dolce affetti miei	1	0
Se un core	1	6
Quegli Occhietti	2	0
Piangero la sorte mia	1	0
Infelice Sventurato	1	0
Anfosi's 2 grand Duets	2	6
Vento's Canzonet Nº 1 Nice per cui	0	6
Nº 2. Sol per te goder	0	6
Nº 3. Tu che puoi bell Idol	0	6
Nº 4. Caro Bosco	0	6
Nº 5. Nice lestrema Volta	0	6
Nº 6. Musa Mia	0	6
Nº 7. Aure amiche	0	6
Nº 8. Ecco quel fiero	0	6
Nº 9. Ah Rammenta	0	6
Nº 10. Pieni di Nettore	0	6
Nº 11. Region chi pretende	0	6
Nº 12. Trova un sol	0	6
Nº 13. Pastorella al colle	0	6
Nº 14. Dove ando	0	6
Nº 15. Mi soprende	0	6
Nº 16. Crudo amor	0	6
Nº 17. Si placar	0	6
Nº 18. Preta ti chieggo	0	6
Nel partir by Bach	2	6
Allor che il Vincitore	1	0
Infelice in van m'affanno	2	6
Dei pietosi in Talcimento	1	0
Frena la belle Lagrimi	1	0
Bell ogetti che m'accende	1	0
Agus's 6 favorite Duets	5	0
Gyrowetz Ariettes Op. 5. dedicated to Mrs. Plowden	7	6
Care donne by Storace	2	6
Crudel perche, Duet	2	6
Mellico's Songs dedicated to the Hon. Mrs. Hobard	5	0

VOCAL FRENCH.

Hinner's Songs, &c.	7	6
Zemire et Azar	5	0
Veillon mes Sœurs	0	6
Hinner's Romance	0	6
Azor Azor	0	6
Ombres Chinoise	0	6
Nous nous Amions	0	6
Aimons comme	0	6
Mon honneur dit	0	6
Avec les Jeux	0	6
Est il un sort	0	6
Amants qui vous	0	6
J'ai vu Lise	0	6
C'est votre Bonté	0	6
Un jour Colin	0	6
Barbare Amour	0	6
C'est pour toi	0	6
Belle Rosine sung by Mrs. Crouch in the Heiress	0	6
Quel Beau Jour	0	6
Oui noir	0	6
L'amour et un enfant	0	6
Souvent une erreur	0	6
Heureuse Fleur	0	6
Une Petite Filette	0	6
Life Penitente	1	0
Cœur Sensible	0	6
Il pleut berger	0	6
Quan le bien Aimè	0	6
Ah! vous dirai-je	0	6
Adieu Bergere	0	6
L'autre jour la begere	0	6
Ton Absence coufoit	0	6
A votre belle foyez fidelle	0	6
Pauvre Jacques	0	6
Ah ça ira	0	6
Sitot que Lubin m'aima	0	6

Sonata I

Allegro

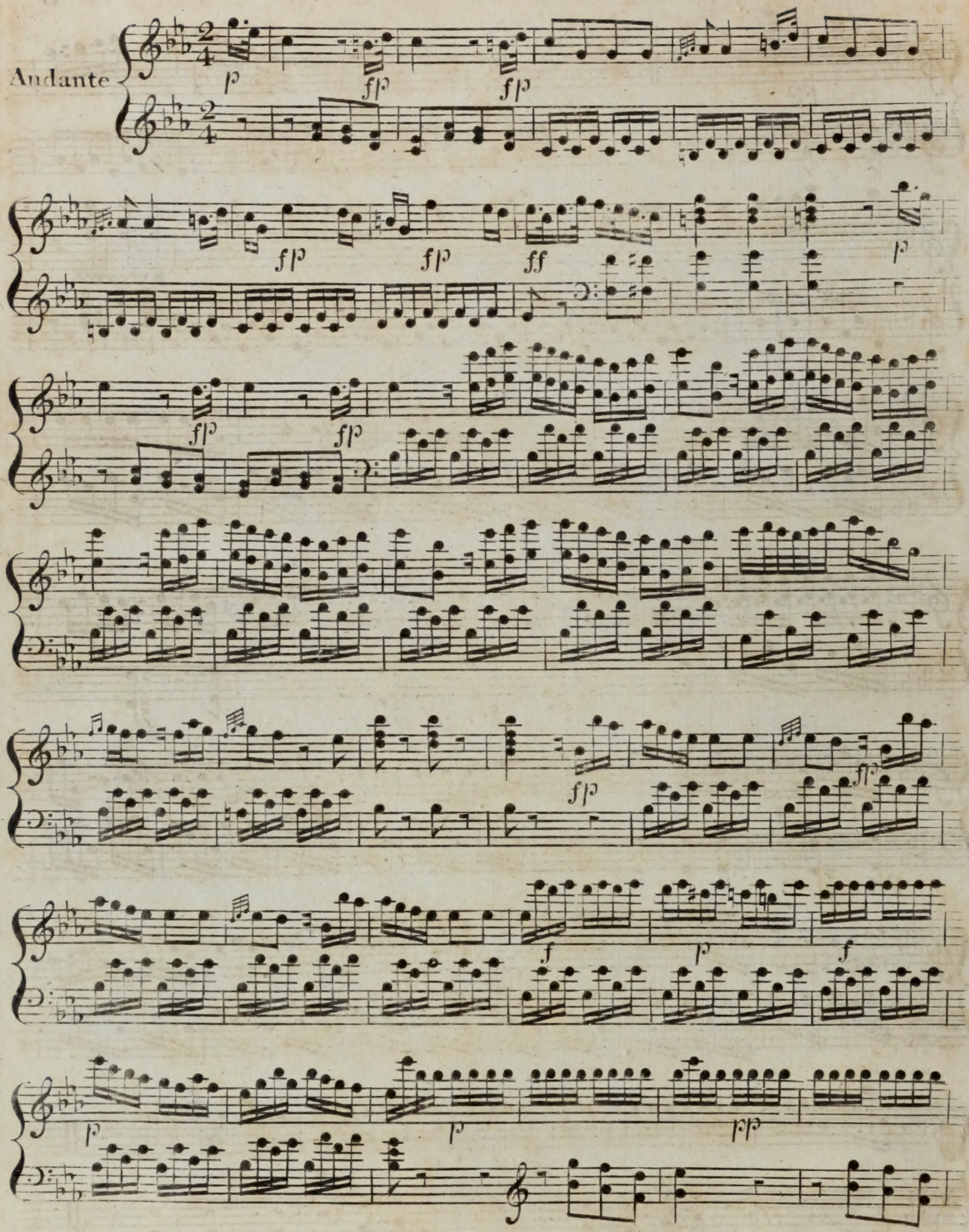
Andante

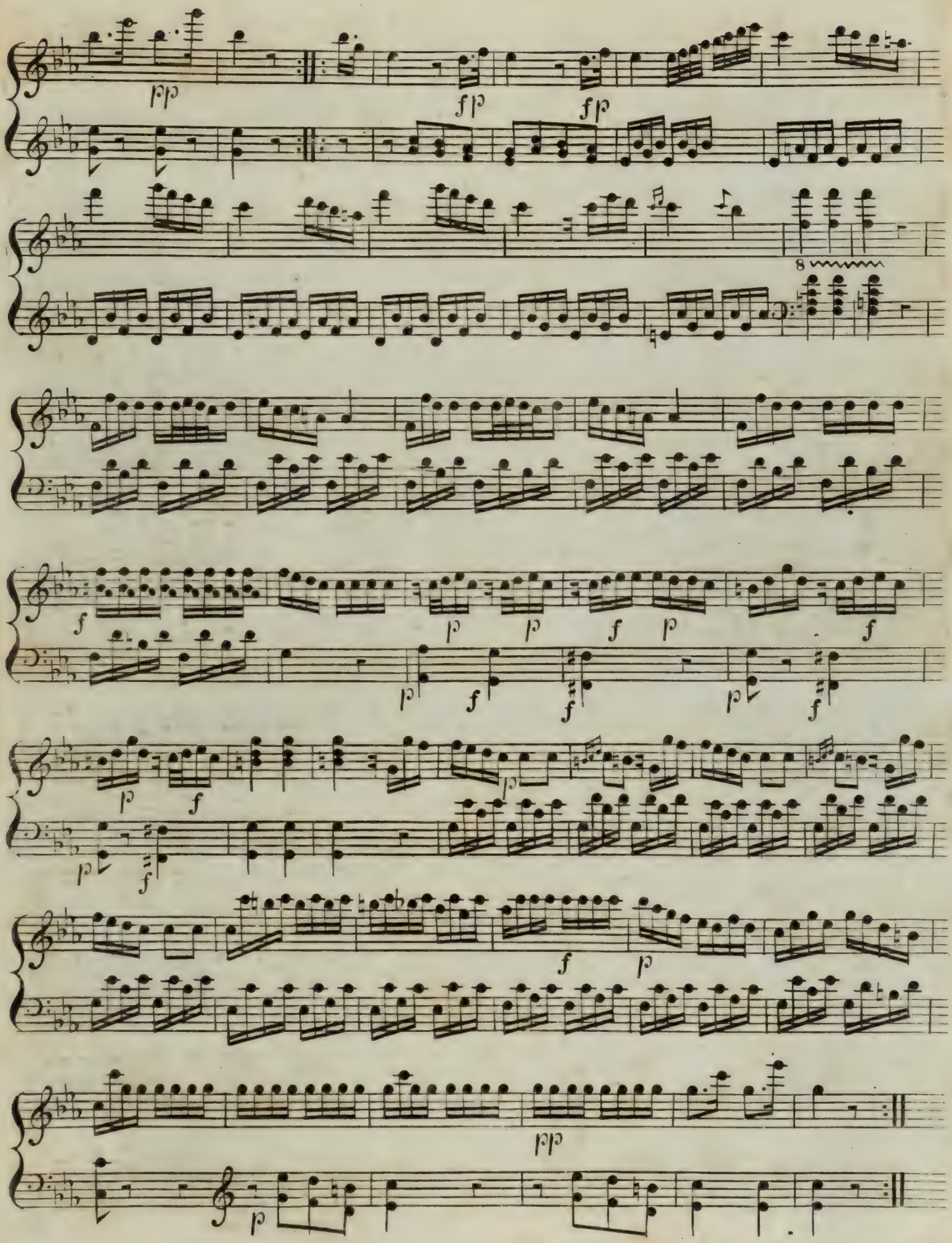
pp
fp
fp
8
f
p
p
f
p
f
p
f
f
p
f
p
f
p
f
p
f
p
pp
p

Rondeau Allegretto

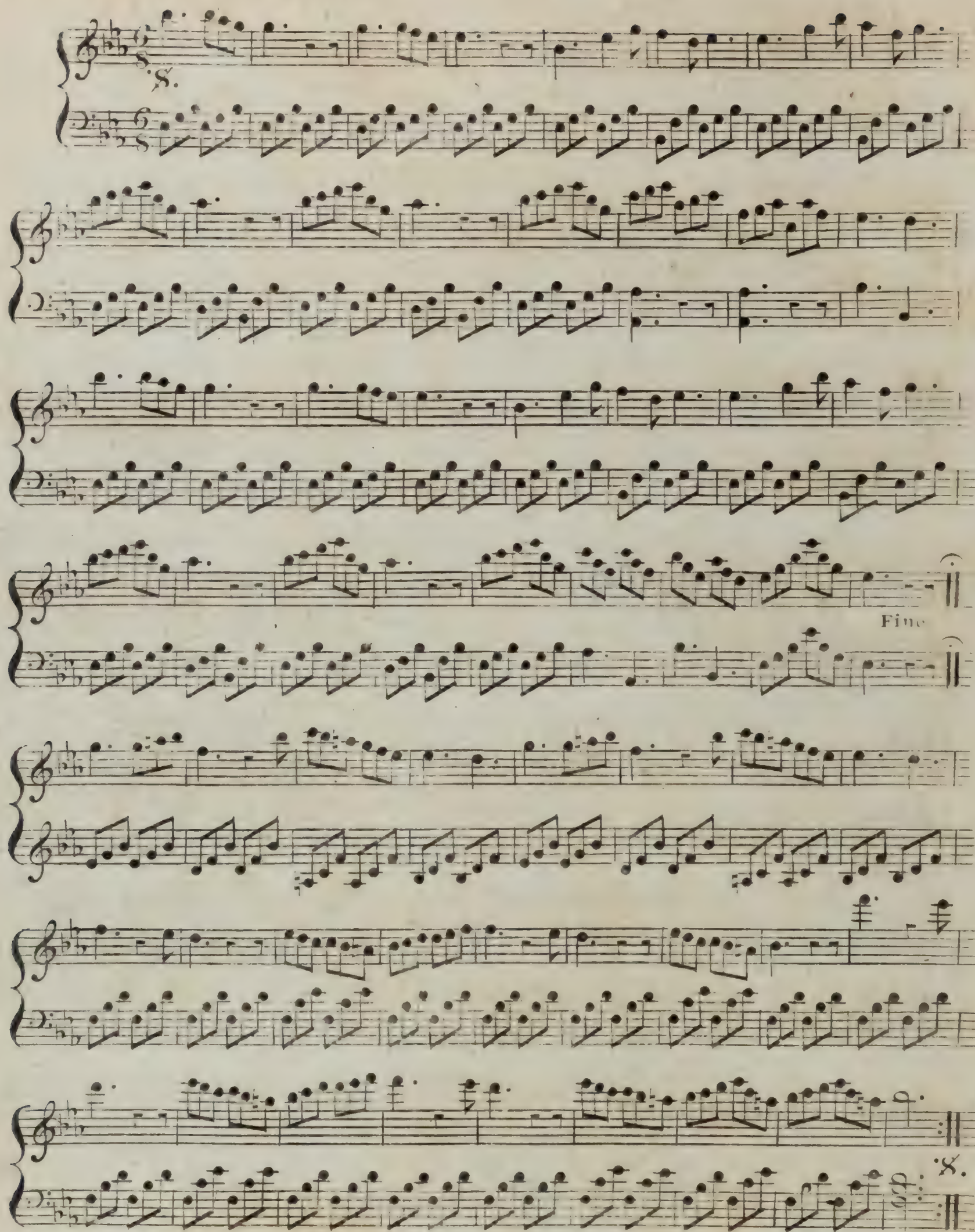

Mineur

f

p

p

h

8.

Sonata II

Allegro

ff

ff

f

f p

f p

f p

Andante

f *p*

Rondeau Allegretto

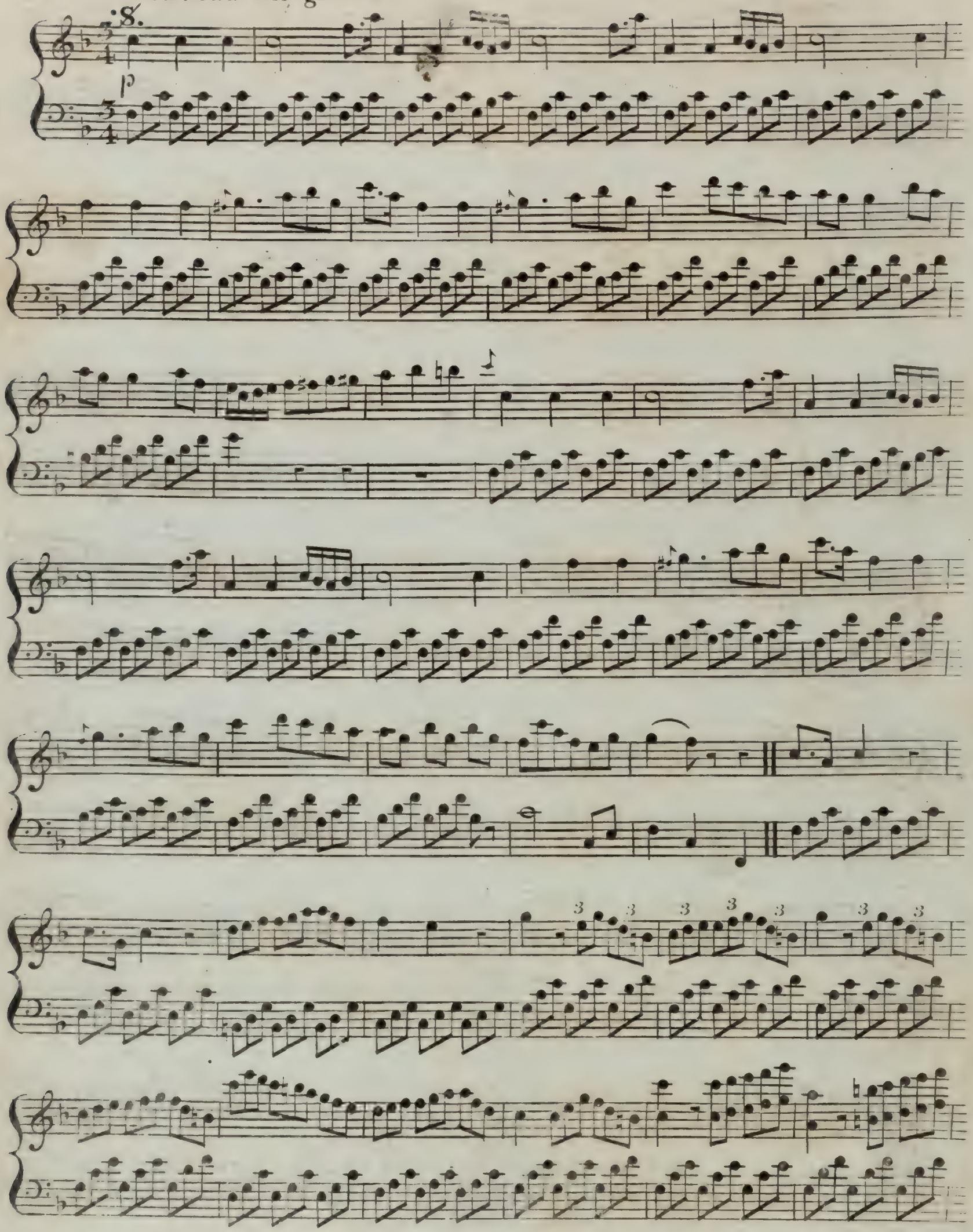

D.S.

D.S.

Allegro

Sonata III

coupè coupè

coupè coupè

cres

cres

coupè coupè

cres

coupè coupè

Andante

fp fp

Rondeau Allegro

coupè coupè coupè

Minore

p

D.C.Rondeau

Sonata IV

Allegro

8 plus haut

8 plus haut

Bis

Bis

Bis

Adagio Fieramente

p

f

hr

f

f

p

fp

hr

p

p

p

Rondo

Allegro

fp fp

Minore

f

f

Fine

D.C.al Rondo

A Collection of

DIVERTIMENTOS

for the

HARP,

Consisting of

RONDEAUS, MINUETS, GAVOTS,

AIRS with VARIATIONS, PRELUDES &c.

so Disposed of that

The Young Performer is led on with Pleasure from easy to the acquirement of more difficult Musick

the Whole

Compild, Compos'd, & with the greatest Respect humbly dedicated (by permission) to the Honorable

MISS VERNEY

by her much oblig'd Humble Servant

THOMAS BUDD Junr.

Teacher of the PEDAL-HARP.

Pr: 10s 6

Op: 2.

N.B. These AIRS, may be Performed on the PIANOFORTE

LONDON.

Printed & sold by Jno. Preston, at his Music Warehouse No. 97, Strand.

Allemand

Minuetto

Allegretto

Minuetto

hr

hr

p

f

hr

Gavot

p f p f

p f

Allemande

Minuetto

Allegro

p f

March

p

f p

pp p lr lr lr lr f

p f pp

Allegretto

1st 2d

1st 2d

Andante amoroso

Dolce

hr

f

hr

p

f

Vivace

March

p cres f p cres

f

p f

p rinf pp

cres

Prefto

f p f p f

p f p f

p f

p f hr

p f

DaCapo

Graziofo

Dolce

rinf

hr 1. 2.

p f rinf

p

Allegro

March

Dolce

f

Allemande

D.C.

Andantino Tendrement

rinf. *p* *p* *f*

Allemande

p *f* *f* *f*

Minuetto

f *rinf.*

Trio

1t 2d

Allegretto

Minuetto

Dolce

rinf

Allemande 1st.

2d

3d

D.C.

Minuetto

Prefto

8va

Minuetto

1st

2d

f p f p

Trio

p *f*

p *f* *tr*

Allemande

Minuetto

hr

hr

hr

Presto

p

f

D.C.

p

S.

D.C.

S.

Andante

pmo

S.

f

S.

p

f

p

p

f

S.

D.C.feg

S.

Allegretto

p

f

p

f

p

f

D.C. *f*

Da Capo

Graziofo

p

f

p

f

f

p

rinf

1st

2d

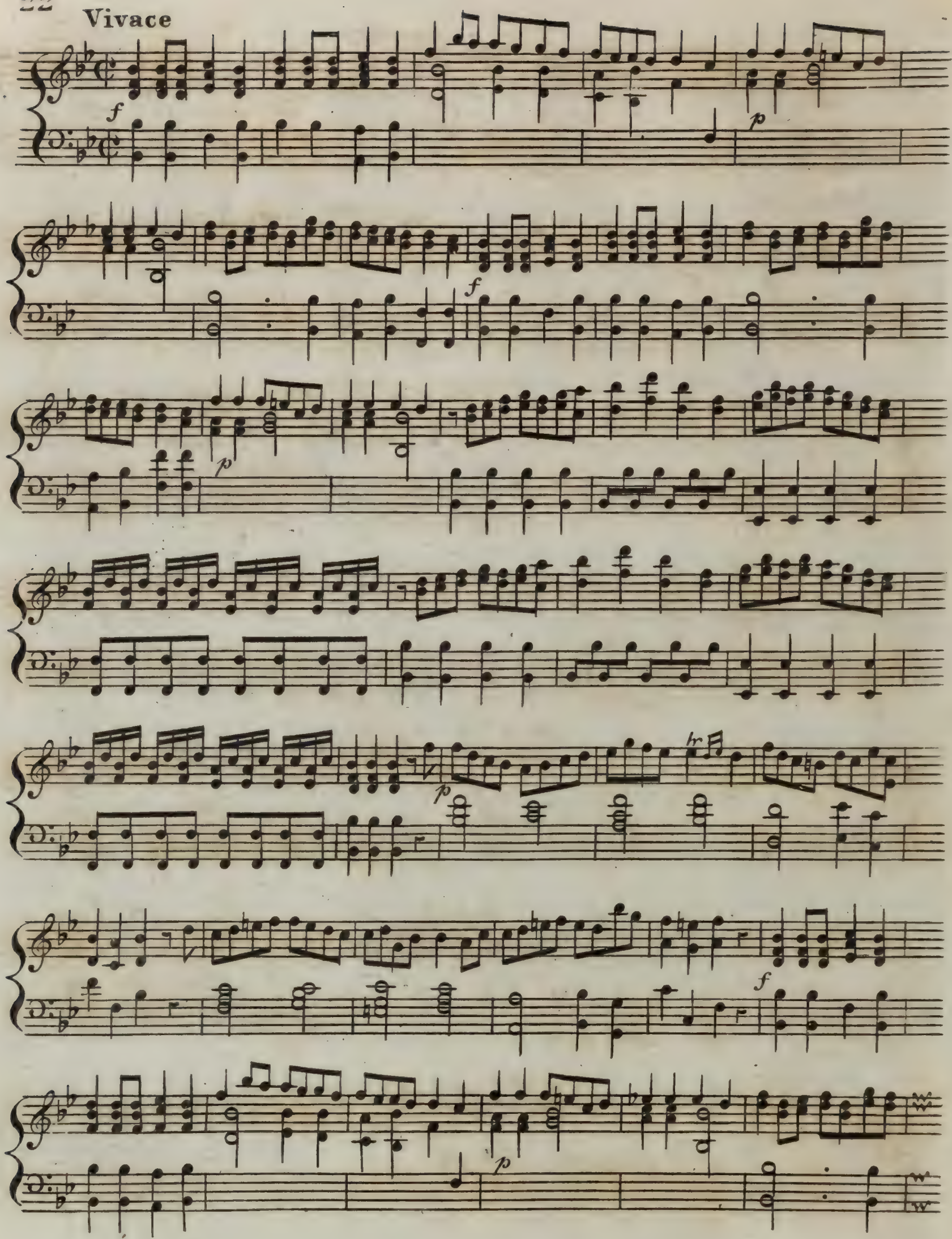
Vivace

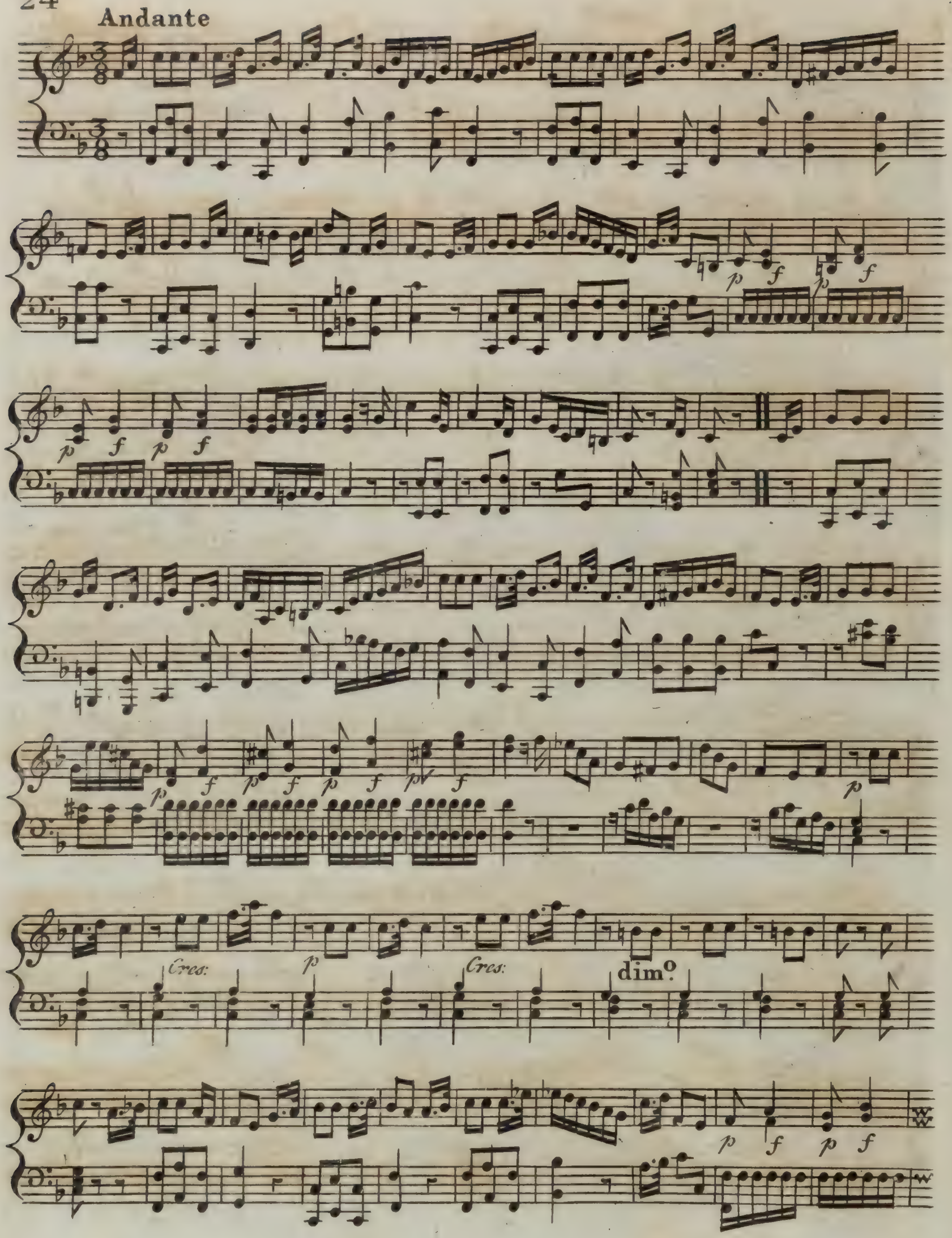
Andante
p
f
Cres:
dimo

p *f* *p* *f*

Rondeau

p *f*

f *p*

D.C.

Amorofo

p

f

p

f

Rondo

p *f* *p* *f*

8. Minore

8.

8

p

f

Da Capo
al Minore

Var: 1st

Var: 2d

Var: 3d

8va

Var: 4.th

Minore

8va

Majore

6 6 6

8va

Vous L'ordonnez with Variations

Var: 1.

Var. 2.

Var: 3.

Var. 4.

Var: 1.

Var: 2d.

Var: 1st

D.C.

Var: 2d

D.C.

p Cres: f

Allemand pp f

p f p

f

Minore

tr

tr

D. C. al Minore

Volti sub: Majr

Majeur

Three Preludes

Prelude 1.ft

Prelude 2.d

Prelude 3.d

Rondeau Allegretto

f

p

f

D.C.

p

Minore

p

ff

p

pp *Cres.* *f*

Adagio *p*

f

Rondeau Paſtorelle

Da Capo

Minore

D.C.Majore

Rondeau Allegro

tr tr tr

tr tr

1

8va

1 D.C.

Rondeau Allegretto

Minore

Stac

D. C.

Da Capo

Var 1st

Var: 2d

Var: 3.

Var: 4th.

Arpeggio

Minuetto with Variations

Var:1.st

Volti Var: 2.d

Var: 2.d

Var: 3.d

FINIS

A Collection of Favorite English, Welch, French and German

AIRS

with Variations, for the

HARP

Composed by

Philip Seybold

Professor of the HARP

N.° 29 Charlotte Street, Portland Place.

Op. 9

Entered at Stationer's Hall. Price 6.s

LONDON

Printed by Longman and Broderip N.° 26 Cheapside and N.° 13 Hay Market.

Manufacturers of musical Instruments and Music Sellers to THEIR MAJESTIES,

the PRINCE of WALES, and all the ROYAL FAMILY

Ally Croaker.

with Variations, by P. Seybold

8

Var. 1

Var. 2

Var:3

R R L

L

ROMANCE

Pleyel

Andante

Variation

Sweet Richard

pia.

for.

Var. 1

hr.

pia.

for.

Var: 2

for.

pia.

for.

pia.

for.

1.

2.

Var: 3.

8.

1. 2.

1. 2.

Welch Tune with Variations

P. Seybold

8.

pia

fine

D.C. 8.

Var. 1

for

Var: 2

Var: 3

pia:

D.C. 𝄋.

fons harmoniques

Var: 4

for

pia

for

D.C. 𝄋. P

Of Noble race was Shenkin, with Variations

Moderato

pia. for. pia.

for. for. pia.

for.

Var: 1

pia. for. pia

for. for.

pia for.

Var: 2

pia. for. pia.

for.

pia.

for.

R.

L.

for.

Var: 3

8va

Var: 4

Var: 5

L. Hand.

R. Hand.

L. H.

R. H.

Var: 6

D.C. al Segno

Nous nous Aimions: with Variations

D.C.

V.S.

Var: 1

8.

pia. pia.

for. pia.

pia. pia.

for. pia. for. dim. D.C. 𝄋.

𝄋.

Var: 2

fons harmoniques

Var: 3

Final with the fubject

D.C.

GOD SAVE the KING.

with Variations.

Seybold

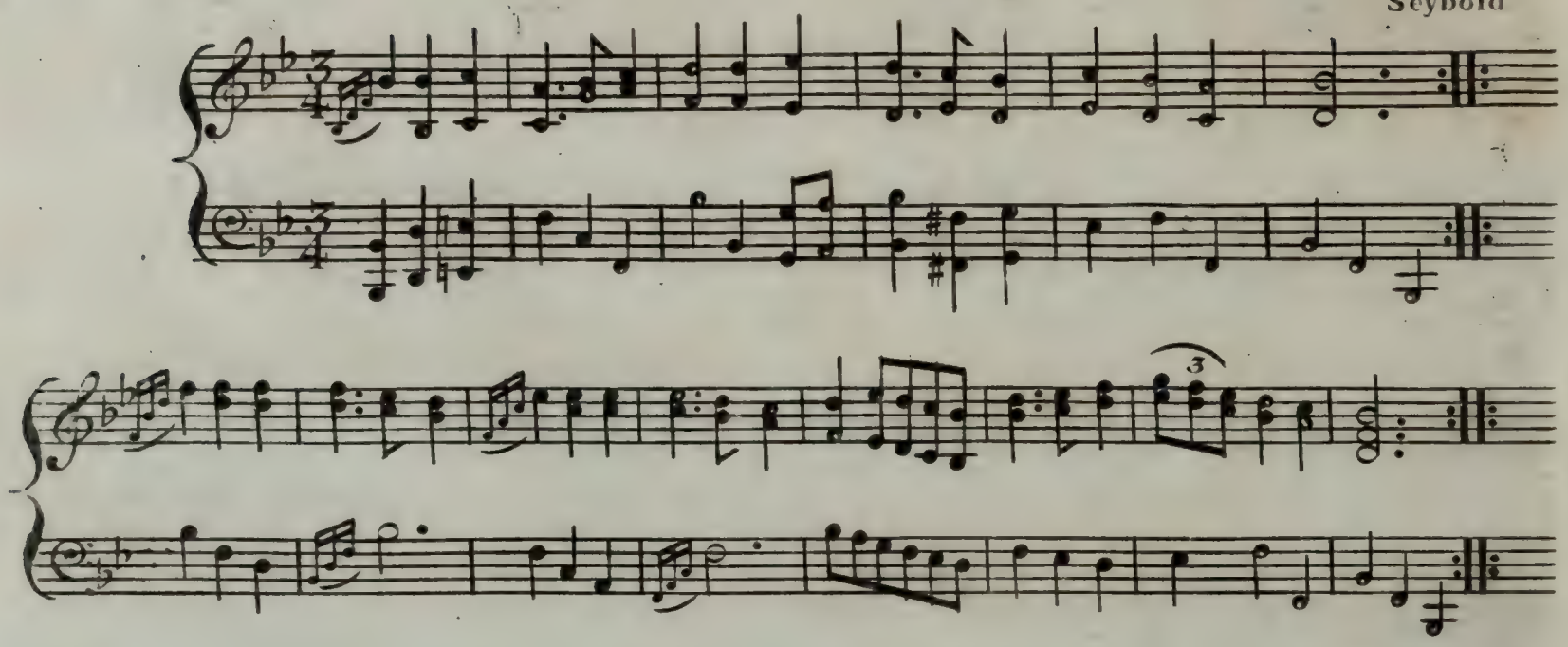

Variation 1st.

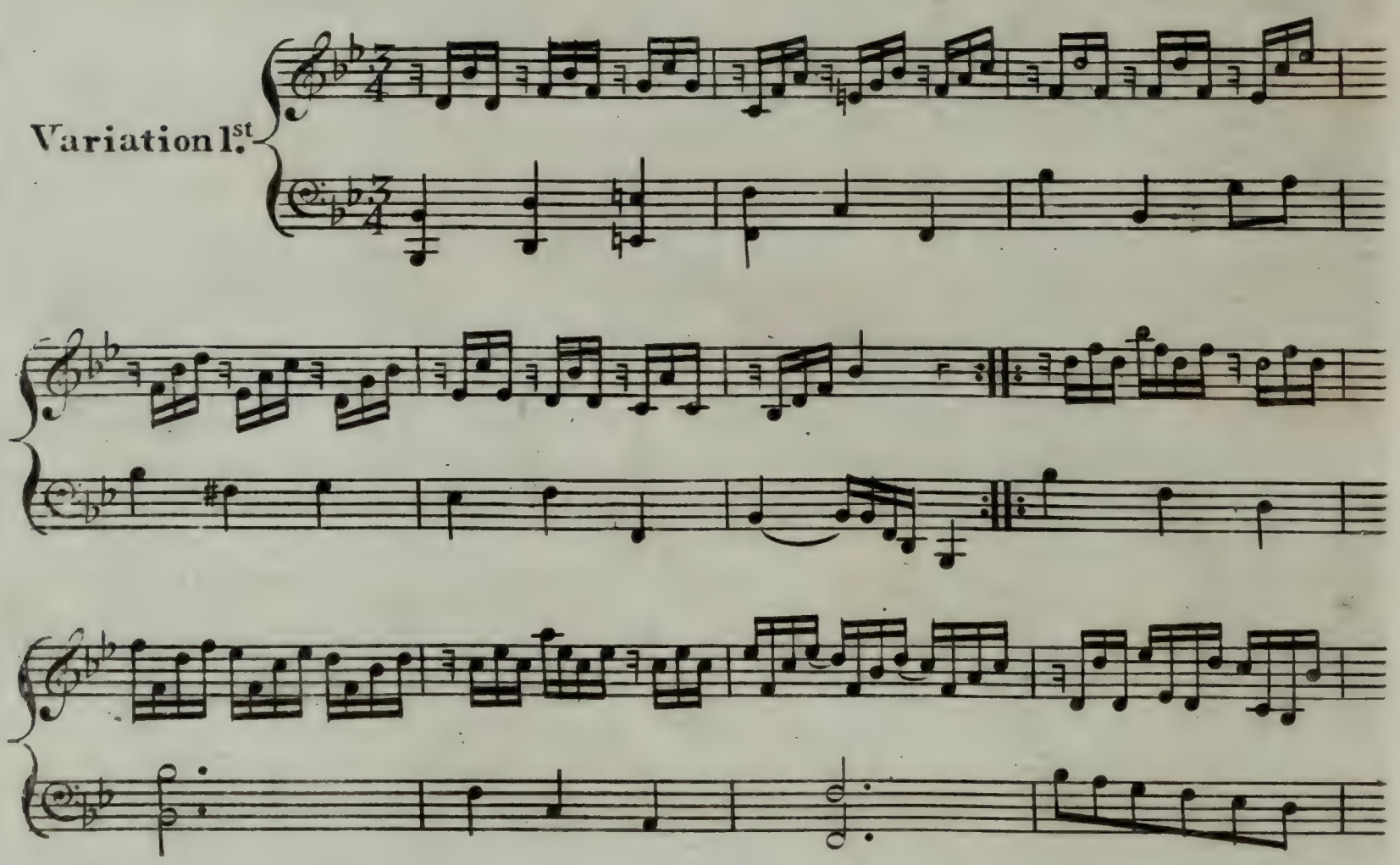

Variation 2d

MALBROUK

With Variations

Seybold

pia.

fz

for

pia.

tr

for

pia

for

pia

for

A German HYMN

Pleyel

pia.

for.

PP

Var: 1

Var: 2

Var: 3

pmo

Var. 4

Air by Graafe. with Variations.

by Seybold

Andante

fin

Var: 1

Var: 2

1. 2.

D.C.8.

MUSICAL PUBLICATIONS

Printed and Sold by Longman & Broderip at the Apollo N°26, Cheapside & N°13 Hay Market London

HARPSICH.D MUSIC

Sonatas continued from Platell

Kelners Preludes	1	0
Kelways	10	6
Kirkhams	1	0
Lampi	2	0
le Brun's Op 2	10	6
Misleweds	3	0
Mollers Five Sets each	10	6
— easy Lessons Op 5	6	0
Mullys	10	6
Nares	10	6
Naumans	5	0
Nichelmans	1	0
Pleyels Op 1 5 & 7 each	10	6
Ornitanes	10	6
Pellegrines Op 2	5	0
Pergolese 2 Sets each	7	6
Piozzis 3	10	6
Pugnanis	10	6
Rauzzinis	10	6
Riccis	10	6
Richters 2d Set	10	6
Rogers 6	5	0
Rusbs 1st Set	10	6
— 2 Set 5	6	0
Sartis	3	0
Scarlattis Book 6th	5	0
Schultzis 2	10	6
Schmidts 2 Sets each	7	6
Schoberts Op 1 2 & 3 each	3	0
— — 4 5 & 6 each	3	0
— 9 Sets each	5	0
— 12	10	6
— 19	3	0
Schumans 3	5	0
— 5 & 7 each	10	6
— Parts to Do each	6	0
— 9	10	6
Schwindls 2	7	6
— Minuets	1	6
Sharps	10	6
Smiths 3 & 2 each	10	6
— Minuets	2	6
Smethergells	3	0
Shaw Op 2 & 3 each	1	6
— 4	3	0
Swanbergs 2	5	0
Taylors Sonatas	10	6
— Divertiments	5	0
Thomsons	3	0
Three Collections of Minuets Dances by a Dilettante each	2	6
Tischers	2	6
Travelis	10	6
Vanden Cheeps	6	0
Vento 10 Sets each	10	6
Wagnseels easy	3	0
— 2	10	6
Wagnseel Agrels &c	5	0
Wibles	6	0
Wolfs	3	0
Xalons Op 5 & 6 each	10	6
Zanellis	7	6

Duets for one Harpsichord &c

Kirkmans Duets 2	10	6
Smiths 4 Sets each	6	0
Overture to Artaxerxes Dilto	2	6
Il Viaggiatori	2	6

HARPSICH.D MUSIC

Single Sonatas & Lessons for the Harpsichord or Piano Forte

Abels 3 Lessons	0	6
Arnolds	1	0
Arnolds 2d Lesson	1	0
Bathioneschi	1	0
Barsanti	1	0
Barbetti	1	0
Carlos Kerzle	1	6
Cimtrinis Lessons	0	6
Coxs Organ Music N°1 & 2 ea	1	0
Debatzs Lessons	0	6
Eichners Allemande	0	6
Fiorins Lessons	1	6
Gallupis 1st 2 each	1	0
Graun	1	0
— Battle of Rosbach	1	0
Gulines Lessons	1	0
Handels Water Music	0	6
Herons 1st 2 Lessons each	1	0
— Volunteers	2	0
Jacksons	1	0
Kingsons	0	6
Schobarts Lessons	1	0
Scottis	1	0
Sharps	1	0
Smethergells	1	0
Taylors 1st	1	0
— 2d	2	0
Wagenseils	1	0
Weldons	0	6

Overtures for the Harpsd or Pr Forte

Abels	0	0
Amintas	0	6
Artaxerxes Arne	0	6
— Vento	0	6
Athridates	1	0
Bates Shelley	0	6
Blackmore	0	6
Capricious Lovers	0	6
Christmas Tale	0	6
Cocchis	0	6
Comus	0	6
Cymon	0	6
Deserter	1	0
Election	0	6
Elopement	0	6
Fair Quaker	0	6
Elfrida	0	9
Guglielmus	0	6
Handns 3 each	2	0
Institution of the Garter	0	9
Jomellis	1	6
Jubilee	0	6
King Arthur	0	6
Lionel & Clarissa	0	6
Love in a Village	0	6
Maid of Oaks	1	0
Mother Shipton	0	6
Paddock	0	6
Patie & Roger	0	6
Periodical 12 Numbers ea	0	9
Pharnaces	0	6
Pierces	1	0
Poor Vulcan	0	6
Quaker	0	6
Royal Merchant	0	6
Royal Shepherd	0	6
Seragalio	0	6

HARPSICH.D MUSIC

Overtures continued

Six Select by Corbet &c	10	6
Theatrical Candidates	0	6
Thomas & Sally	0	6
Tompions	0	6
Umbala N°12 & 15	2	0
Waterman	0	6
Wedding Ring	0	6
Yorwicks	2	0

Favorite Airs with Variations for the Harpsich.d or Piano Forte

Air de Salie	0	6
Alma a Rosa	0	6
Ally Croaker	0	6
Auld Robin Gray	1	0
Bachs Canzonet	1	0
Blackeloke Clementi	2	0
Corvellis Minuet	0	6
Debatzs Minuet	0	6
Poole Rigdum Do	0	6
Fair Sally I Sigh	0	6
Fie my pretty John	1	0
Gardners Minuet	0	6
Garret in the	0	6
Geminianis Minuet	0	6
Hawkins & Wades Do	0	6
Hesters Chaut	0	6
Jolly Young Waterman	0	6
Lady Coventrys Minuet	0	6
Lady Powis's Do	0	6
Lords Nancy	0	6
Lordy Aquaph	0	6
Do Hook	0	6
Martinis Minuet	1	0
Old Highland Laddie	1	0
Purrys Airs	10	6
Rural Felicity	0	6
Save moving Cato	0	6
Do Hook	0	6
Snows Variations	2	0
Straubs Mecklenburg Gavot	1	6
The Rose	1	0
Thou Sey flowing Avon	0	6
Thro the Wood Laddie	0	6
To live Gentle Sleep	0	6
Trade Side	0	6
Wider Parted	0	6
When I Edward left Q	0	6

Voluntaries & Fugues for the Organ or Harpsichord

Abecks Voluntaries	1	0
Blowitz Op 2	6	0
Boyce & Greenes Book 3	3	0
Broderips easy Pieces	1	0
Cervis Organ Pieces	3	0
Eighteen easy Voluntaries	1	0
Greenes Do	3	0
Green & Travers Book 1st	3	0
Handels to Greenes D	3	0
Handles Do 4th	6	0
Kelners Pieces	3	6
Kendels Voluntaries	3	0
Nares's Pieces	3	0
Organists Pocket Compan	2	0
Six Organ Pieces by Pleyel	10	6

Armonica

English Operas & Entertainments for Voice & Harpsichord

Achilles in Petticoats	0	0
Almeria	0	0

VOCAL MUSIC

English Operas continued

Almeria 1 2 & 3 each	3	0
Amintas	6	0
Artaxerxes 1 2 each	3	0
Artaxerxes	10	6
Battle and Philemon	5	0
Blacksmoor	4	0
Brick Dust Man	2	0
Carnodum	6	0
Capricious Lovers	0	0
Captive	4	0
Chaces of Harlequin	7	6
Christmas Tale	10	6
Comus	3	0
Cottagers or Wm & Nancy	4	0
Country Courtship	2	0
Cymon	10	6
Dead Alive	3	0
Deserter	7	0
Doctor Faustus	2	6
Druids	6	0
Election	3	0
Elfrida	2	0
Elopement	2	6
Ephesian Matron	6	0
Fairy Prince	6	0
Do N°1 & 2 each	3	0
Flora or Hob in the Well	2	6
Golden Pippin	7	6
Grenadiers	2	0
Guardian out Witted	0	0
Do 1st 2 & 3 each	3	0
Institution of the Garter	1	0
King Arthur	10	0
Ladies Frolic	1	0
Lucile	2	0
Lilliput	2	0
Love in a Village	2	0
Macbeth	6	0
Maid of Oaks	10	6
Miscellaneous	2	0
Monster of the Woods	1	0
Mother Shipton	2	6
Paddock	6	0
Palace of Mirth	2	0
Peep behind the Curtain	1	0
Pharnaces	2	0
Pigmy Revels	2	0
Poor Vulcan & Portrait each	6	0
Quaker	6	0
Recruiting Serjeant	6	0
Royal Merchant	0	0
— Pastoral	25	0
— Shepherd	0	0
School for Fathers	10	6
Seragalio	6	0
Shakespeares Ode	1	0
Sylphs	1	0
Theatrical Candidates	3	0
The Millers Daughter	1	0
Thomas & Sally	1	6
Tom Jones	10	6
Tom Thumb	1	6
Trip to Portsmouth	3	0
Two Misers	6	0
Vineyard Revels	2	6
Waterman	3	0
Wedding Ring	1	6
Wilkes &c	0	

A

SONATA

for the HARP or PIANO FORTE

With an Accompaniment for a

VIOLIN

By PHIL: JAMES MEYER. Price 1.s 6.d

LONDON: Printed for J. DALE at his Music Warehouses No. 19 Cornhill & 132 Oxford Street.

Allegretto

Andante
Moderato
afsai

Minuetto

p

f

p

Fine

Trio

p

D. C. al Primo

TWO DUETTS for Two Harps or Two Piano Fortes

Composed by

J. B. Krumpholtz

Opera 5 — *Price 7s = 6d*

Entered at Stationer's Hall.

LONDON

Printed by Longman and Broderip No. 26 Cheapside and No. 13 Hay Market.

(Manufacturers of Musical Instruments and Music Sellers to THEIR MAJESTIES, Their Royal Highnesses the PRINCE of WALES, the DUKE of YORK and all the Royal Family.)

Where may be had all the Works of the above Author.

Duetto I

Allegro

Volti Subito

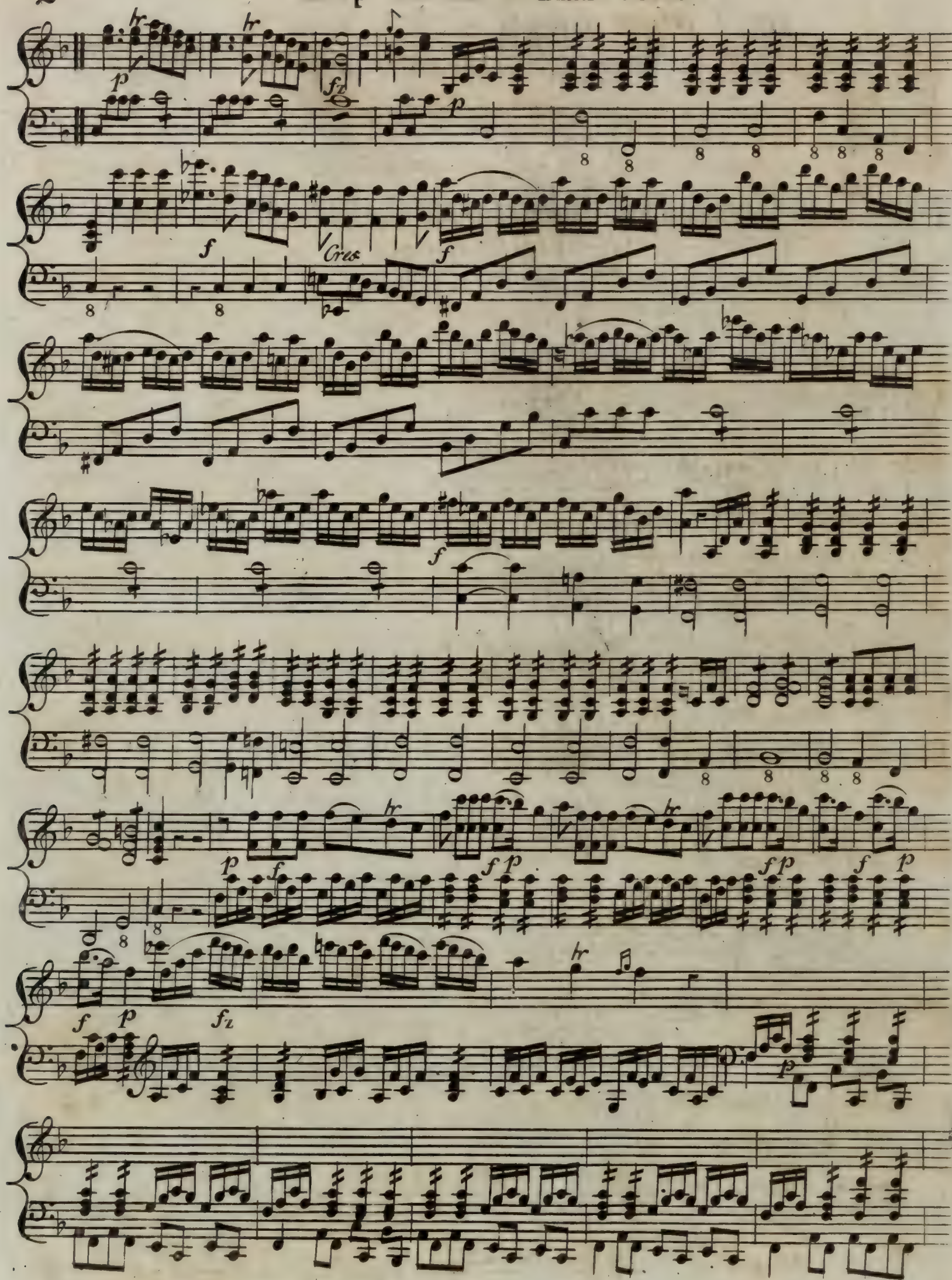
Cres

Andante

Sempre Piano

Cres.

Segue

Seg:

Menuetto
Allegretto

smorz

Minore

Cres.

p

f

Cres.

f

smorz

p

p

Cres

p

D.C. Majore
Senza replica.

Duetto II

Allegro non tropo

Volti Subito

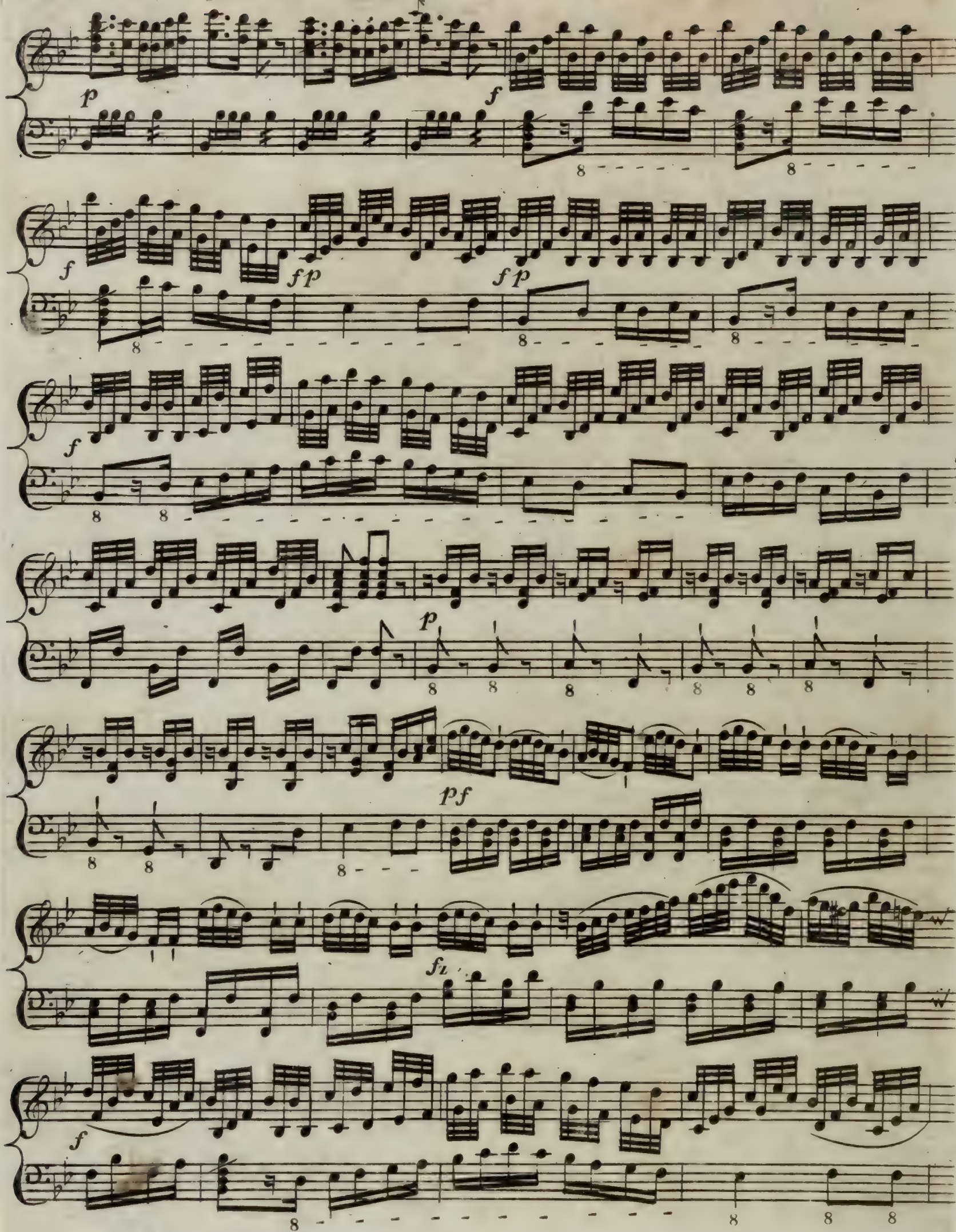
p
f
fp
fp
f
p
pf
fz
f

Adagio
con
espressione

smorz

poco a poco *f*

Cres

smorz

Tempo di Minuetto

p

f p f p

fz p f p f p

Minore

D.C. al 1°
Senza replica

Four

DUETTS

for

TWO HARPS,

Composed by

M. HAVER.

Op: 10. *Price 5/6*

LONDON,

London. Printed & Sold by J. DALE. N.o 19 Cornhill & 132 Oxford Street.

N.B. These Duetts may be played on

Two Piano Fortes, or One Piano Forte & Harp.

ENGLISH OPERAS &c.

The Pirates, by Storace 12 0
The Siege of Belgrade, Storace 10 6
The Minuet & Air, as Sung by Sigr. Storace in ditto 1 0
Blithe as the hours, in ditto 1 0
Of plighted faith, sung by Mrs. Crouch & Mr. Kelly dº 1 6
Tho' you think, sung by Sigr. Storace & Mr Bannister in dº 1 0
All will hail, sung by Mrs. Bland in ditto 1 0
No more I'll heave, sung by Mrs. Crouch in ditto 1 0
Sometime ago, sung by Mr. Suett in ditto 1 0
How few know how, sung by Mr. Dignum in ditto 1 0
The Rose & the Lilly, sung by Mr. Kelly in ditto 1 0
The sapling Oak, sung by Mr. Sedgwick in ditto 1 0
Rosina, by Shield 8 0
When William at Eve, by do. 0 6
The Maid of the Mill, by do. 0 6
The Bud of the Rose, by do. 1 0
Henry cull'd, by ditto 1 0
Forbidden to the Wake, do. 1 0
Sweet Transports, by ditto 1 0
When the rosy Morn, ditto 1 0
Flitch of Bacon, by Shield 10 6
Within this Breast, sung by Mrs. Billington in ditto 1 0
No 'twas neither shape nor feature, in ditto 1 0
Which art thou, Gallant dº 1 0
Deaf Lover by Shield 1 6
Artaxerxes arranged without the Tenor Clefs, Edition 10 6
The Soldier tired, in ditto 0 6
Never parted from the Sea 0 6
Fair Aurora, duett in do. 0 6
Adieu thou lovely Youth, do. 0 6
Let not rage, in ditto 0 6
Sweet Passion of Love, in Queen 0 6
Not awhile sweet sleep, in do. 0 6
When daisies pied, and
Where the Bee sucks 0 6
Dr Beatties Hermit, Giordani 2 6
Continuation to ditto by ditto 2 6
Colin and Lucy, by ditto 2 6
Softinis Rondo 1 0
Cherokee Indian by ditto 3 0
Lady Jane Grey's Lamentation 2 0
Below my Babe, by ditto 1 0
Dear Image, and the Gypsy Song, both by ditto 0 6
O say bonny Lass 1 0
Woe betide, &c. by Dale 0 6
Volunteers Song & March do. 0 6
Why droops my Nea, by ditto 0 6
Amanda, by ditto 0 6
The new blown Rose, by ditto 0 6
Lovely Delia, by ditto 0 6
Flattering Hope, by ditto 0 6
The Post Boy, by ditto 0 6
The Norfolk Shoemaker, dº 0 6
The Prince unable, by Handel 0 6
Ye sacred Priests, & Farewell ye limpid springs, ditto 0 6
Angels ever bright & fair, dº 0 6
Oh had I Jubals Lyre, ditto 0 6
Let me wander, & Let the merry Bells, by ditto 0 6
Pious Orgies, by ditto 0 6
Sweet Bird, by ditto 0 6
Comfort ye my People, dº 0 6
Ev'ry Valley, by ditto 1 0
I know that my Redeemer 0 6
He was despised, by ditto 0 6
He shall feed his flock 0 6
What tho' I trace 0 6
Pleasure my former ways 0 6
Oft on a Plat & Total Eclipse 0 6
From rosy Bow'rs, Purcel 0 6
Mad Bess of Bedlam Purcell 0 6
Full fathom five & Come unto these yellow sands dº 0 6
Petrach's Sonnets by Hook 5 0
The two Milk white Doves by ditto 1 0
The Peasant, by Moulds 0 6
Little Joe by ditto 0 6
Poor Mary by ditto 0 6
La Virginella 0 6
Donald 0 6
The Maid of Selma 0 6
O talk not to me 0 6
Auld Robin Gray 0 6
Broken Bridge 0 6
Tho' Prudence with Vars. 0 6
Haste a rosy wreath King 0 6
See beneath yon bow'r dº 0 6
Rosline Castle 0 6
Song & Duett in the Critic 0 6
One kind kiss, Song & Duet 0 6
My life 0 6
Fairy Dreams Song & Duet 0 6
The Scotch Shepherd's Son 1 0
Hark the hollow Woods, Song and Duet 0 6
When we're married, sung by Mrs Bland in the Surrender of Calais 1 0
There's nae luck 0 6
How imperfect is expression 0 6
Somebody 0 6
Never 'till now, sung by Mrs. Esten 0 6
The Tobacco Box 0 6
The Negro Boy, by Dr Miller 1 0
Tippoo's Defeat 1 0
Softly rise ye southern Breeze 1 0
How told a flatt'ring Tale 1 0
Henry's Cottage Maid 1 0
Babbling Eccho, Song & Duet 0 6
'Twas when the Seas were roaring, by Jackson of Exeter 0 6
Go gentle Gales by Dº 1 0
O say thou dear possessor of my Breast, ditto 1 0
Time has not thin'd, ditto 1 0
The Caledonian Maid, written by Peter Pindar Esq 0 6
O dear what can the matter be 1 0
Jackson's Songs Op. 4 10 6
——Canzonets Op. 9 10 6
Whilst with Village Maids 1 0
Light as thistle down 0 6
Tho' late I was a Cobler's Wife 0 6
Sally in our Alley 0 6
Banks of the Dee 0 6
Dear is my little native Vale 0 6
The Pensive Rose 0 6
Man of Kent & Moderation 0 6
God save the King 0 6
Rule Britannia 0 6

DIVINE MUSIC.

A new Edition of the Magdalen Hymns in which the Chords are added 1 0 / 2 6
The first Psalm
The Lord my pasture
Morning & Evening Hymn
& This is the Lords Day 0 6
The Easter Hymn 0 6
Hear my Pray'r (Kent) 1 0

CATCHES, GLEES, DUETS, &c.

Could a Man be secure 0 6
Drink to me only 0 6
Fair Phillis I saw 0 6
How merrily we live 1 0
Flora gave me 0 6
Fair sweet cruel 0 6
When all alone 0 6
Fair Aurora 0 6
On soft Beds 0 6
When gay Bacchus 0 6
You ask me dear Jack 0 6
The Jolly Vicar Let the Bells now ring 0 6
Che dolce Liquore 0 6
Come Shepherds 0 6
Hail lovely Shade 0 6
Fear no danger, & From the fair Lavinian, Pedlar 0 6
Which is the properest 0 6
Swell the Song, & Lovely as the rising Morn 0 6
Smiths are good fellows 0 6
Of all the brave birds, Come all noble Souls, and Mr. Speaker 0 6
The Amorous Parley 0 6
Adieu to the Village 0 6
Perche vezzo si rai, Su cantiamo Su Beviamo
Quelle piu me Bianche 0 6
O come again my Love 0 6
Fear no danger 0 6
Where art thou, Wanton 0 6
Within an Harbour 0 6
To soften care, & happy the Youth 0 6
Gather your Rose Buds,
Ancient Phillis, & Sir
You're a comical Fellow 0 6
Damon & Clora How great is the pleasure &
Winds gentle evergreen 0 6
How sweet in the Woodland 0 6
Together let us range 1 0
When Phebus the tops
As I saw fair Clora 0 6
8 Glees by W. B. Earle Esq. 7 6
Six spotted Snakes by do. 1 0
Time has not thin'd 1 0
From night 'till morn 1 0
Oh thou wert born to 1 0
Sweet is the breath of morn 0 6
And must we part for ever 0 6
Babbling Eccho 0 6
Of plighted faith 1 6
Here's a health to all good Lasses, & Viva Tutti 0 6
O dear what can the matter be for 2 3 4 & 5 Voices 1 0

VOCAL ITALIAN

Aprille's Duos 5 0
——— 2d sett 5 0
Rauzzini's 12 Duets Op. 5 10 6
La Clemenza di Scipione in 3 Acts each 10 6
Demofoonte 10 6
La Governante 10 6
Non temer bell Idol mio 2 0
La Virginella 1 0
Sento che in seno 2 0
Un Amante Sventurato 1 0
Questo cor 1 0
Ai dolce affetti miei 1 0
Se un core 1 6
Quegli Occhietti 2 0
Piangero la sorte mia 1 0
Infelice Sventurato 1 0
Anfossi's 2 grand Duets 2 6
Vento's Canzonet Nº 1 Nice per cui 0 6
Nº 2. Sol per te goder 0 6
Nº 3. Tu che puoi bell Idol 0 6
Nº 4. Caro Bosco 0 6
Nº 5. Nice lestrema Volta 0 6
Nº 6. Musa Mia 0 6
Nº 7. Aura amiche 0 6
Nº 8. Ecco quel fiero 0 6
Nº 9. Ah Rammenta 0 6
Nº 10. Pieni di Nettore 0 6
Nº 11. Region chi pretende 0 6
Nº 12. Trova un fol 0 6
Nº 13. Pastorella al colle 0 6
Nº 14. Dove ando 0 6
Nº 15. Mi soprende 0 6
Nº 16. Crudo amor 0 6
Nº 17. Si placar 0 6
Nº 18. Prete ti chieggo 0 6
Nel partir by Bach 2 6
All'or che il Vincitore 1 0
Infelice in van m'affanno 2 6
Dei pietosi in Talcimento 1 0
Frena la belle Lagrimi 1 0
Bell ogetti che m'accende 1 0
Agus's 6 favorite Duets 5 0
Gyrowetz Ariettes Op. 5. dedicated to Mrs. Plowden 7 6
Care donne by Storace 2 6
Crudel perche, Duet 2 6
Mallico's Songs dedicated to the Hon. Mrs. Hobard 5 0
Gyrowetz Duets Dedicated to the Miss Abrams Op. 13 7 6

VOCAL FRENCH.

Himner's Songs, &c. 7 6
Zemire et Azor 5 0
Veillon mes Sœurs 0 6
Himner's Romance 0 6
Azor Azor 0 6
Ombres Chinoise 0 6
Nous nous Amions 0 6
Aimons comme 0 6
Mon honneur dit 0 6
Avec les Jeux 0 6
Est il un sort 0 6
Amants qui vous 0 6
Jai vu Lise 0 6
C'est votre Bonté 0 6
Un jour Colin 0 6
Barbare Amour 0 6
C'est pour toi 0
Belle Rosine sung by Mrs. Crouch in the Heiress 0 6
Quel Beau Jour 0 6
Oui noir 0 6
L'amour et un enfant 0 6
Souvent une erreur 0 6
Heureuse Fleur 0 6
Une Petite Filette 0 6
Life Penitente 1 0
Cœur Sensible 0 6
Il pleut berger 0 6
Quandle bien Aimè 0 6
Ah! vous dirai-je Var. 0 6
Adieu Bergere 0 6
L'autre jour la begere 0 6
Ton Absence coutoit 0 6
A votre belle foyez fidelle 0 6
Pauvre Jacques 0 6
Ah ça ira 0 6
Sitot que Lubin m'aima 0 6
Allons enfans de la Patrie
Marche des Marseillois 0 6

HARPA PRIMA

DUO I

Moderato

p

Solo

Solo

tr

f *p*

f *p*

1

1

HARPA PRIMA

1

Solo

p

1

p

Solo

f

hr

hr

Solo

HARPA PRIMA

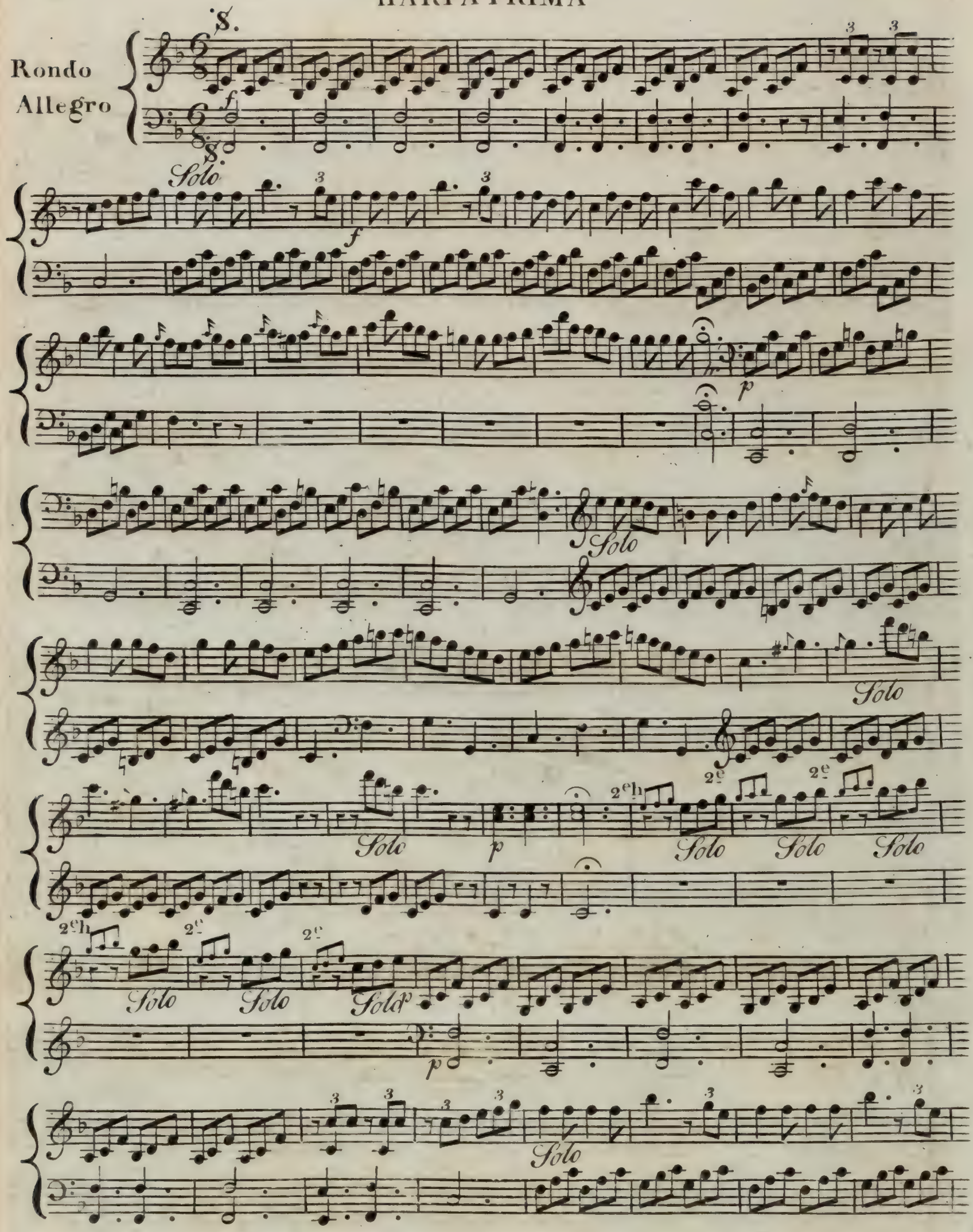
Rondo
Allegro
Solo
Solo
Solo
Solo
Solo
Solo
Solo
Solo
Solo
Solo
Solo

Solo

Mineur

Solo

pp au Rondo

HARPA PRIMA

DUO II

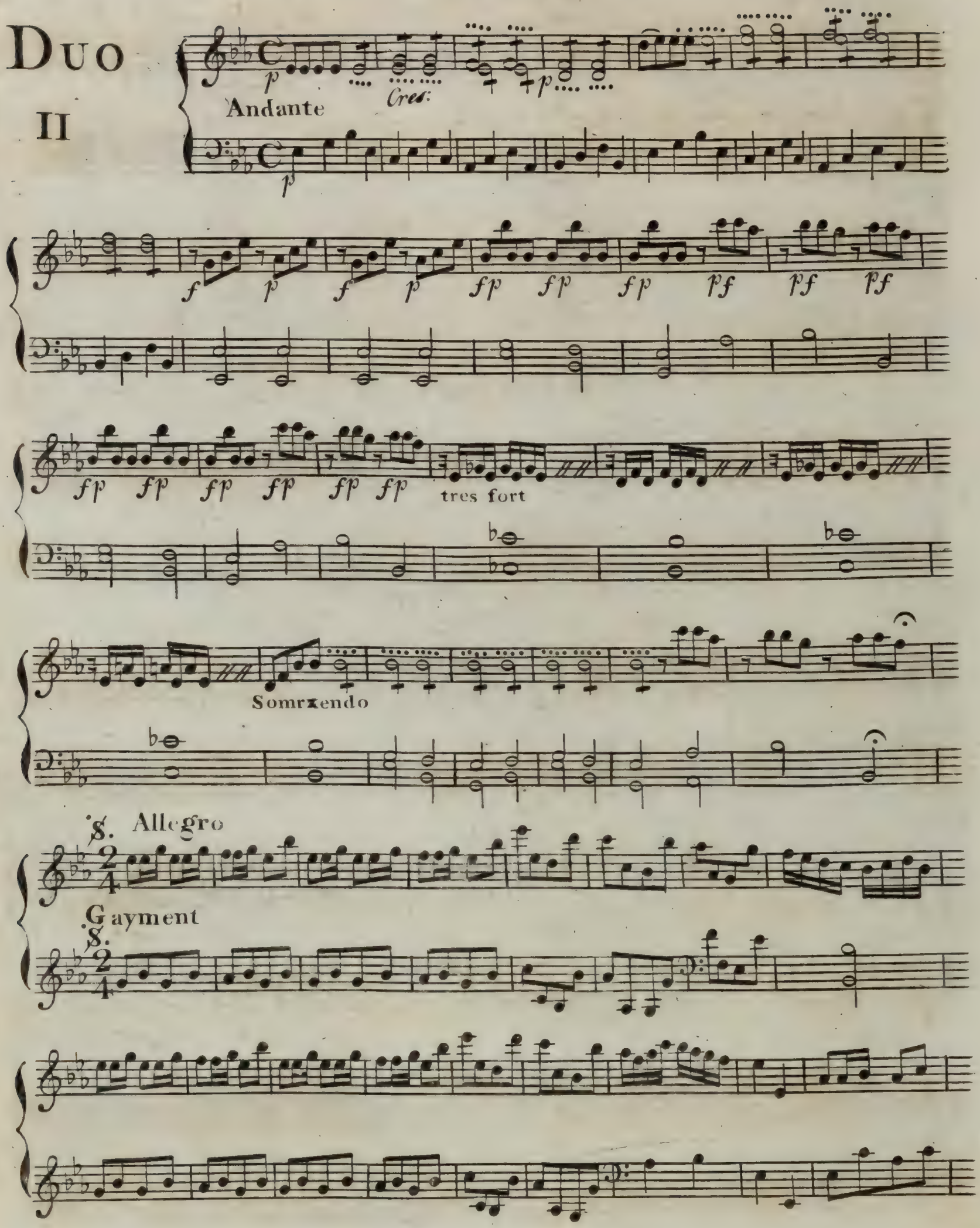

Fine.

Volti Presto

HARPA PRIMA

Ô ma tendre Muzette

p Andante

f

Solo

Majeur *f*

Solo *f*

p *f*

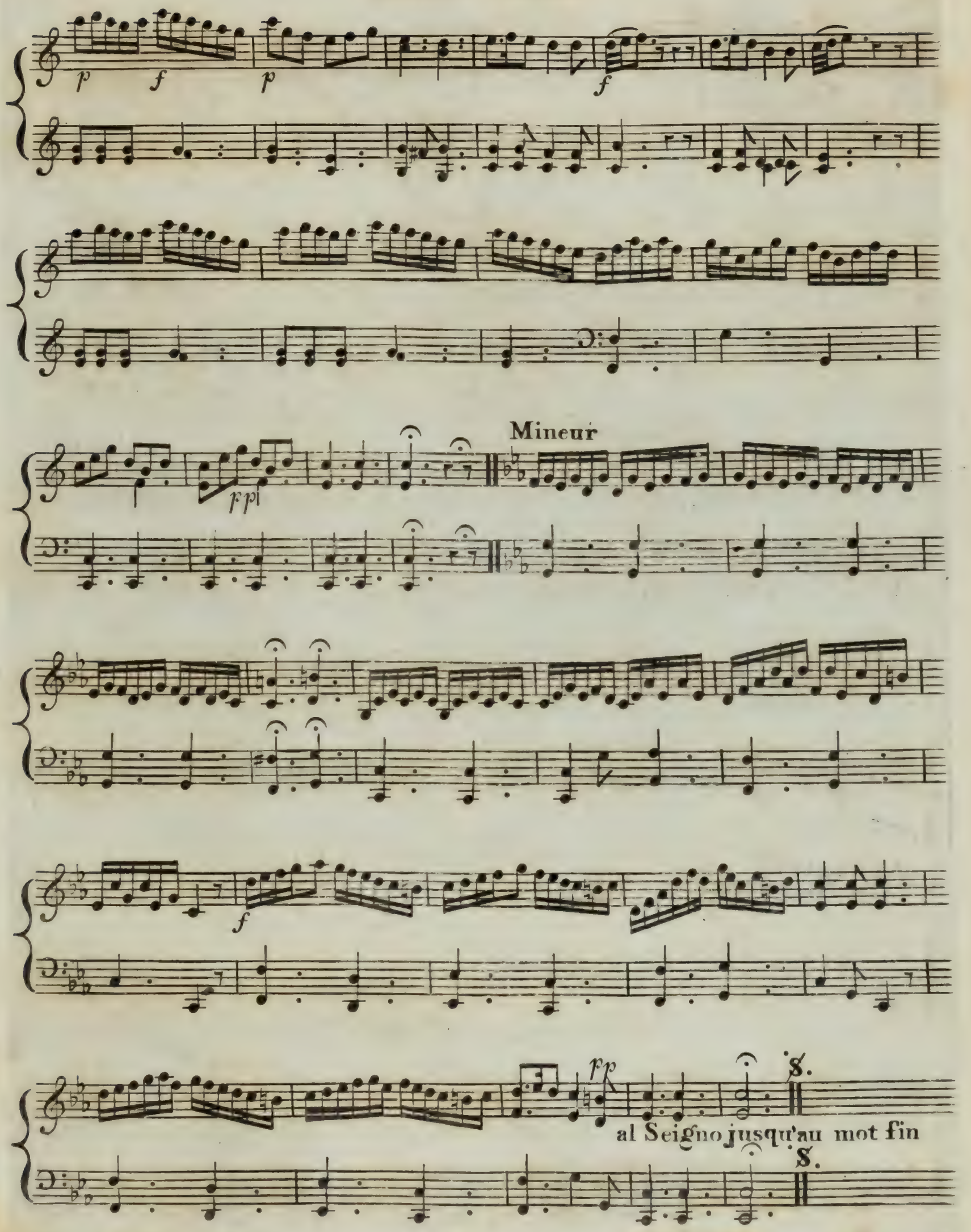
p
f
p
f
pp
Mineur
f
pp
al Seigno jusqu'au mot fin

DUO III

Andante Gratioso

Solo

p

f

Solo

f

f

f

p

Solo

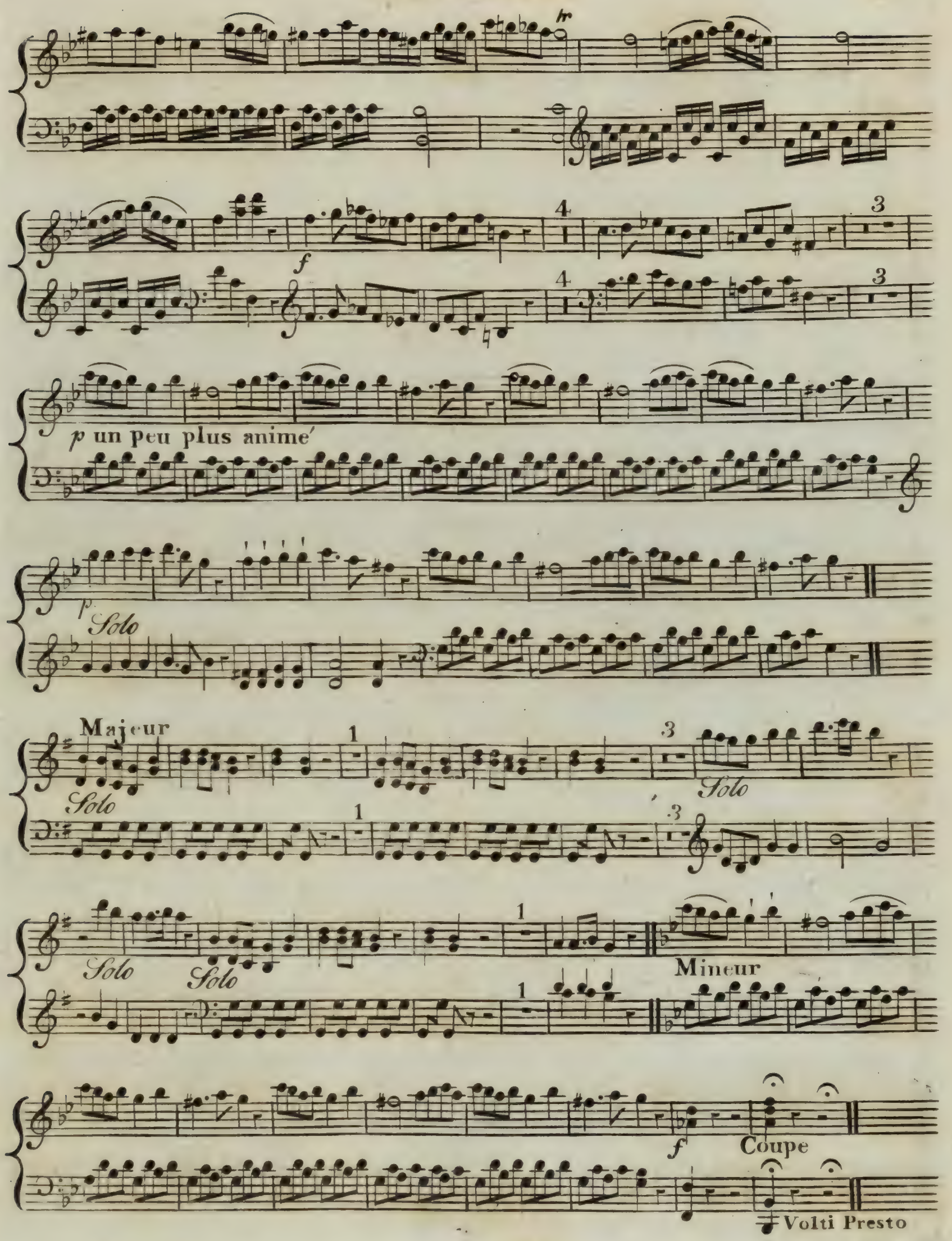
f
p un peu plus animé
p
Solo
Majeur
Solo
Solo
Solo
Solo
Mineur
f
Coupe
Volti Presto

S. Solo

Rondo Allegro

S.

Solo

Solo

1

1

Fine

Allez a l'and.te qui suit

Andante

Solo

f Mineur

à l'allegro jusqu'au mot fin

Duo IV

Andante con expresione

Cres:

Solo

Allº Maestoso

Solo

f *Cres:* *f*

gauche droite d d d d d d d d

g g g g g g g g

Solo *f*

Solo

f *p* *f* *p*

Volti pour la Cosaque

Solo

Cosaque D'Iphigenie

Solo

Solo

Solo

Solo

étouffés

etouffes

étouffé étouffé étouffé étouffé

f *p* *f* *p*

tres sec ses accors

Smorzendo

D D D

G G G

Volti pour le Rondo

Rondo Guai

poco *p*

p

f

f

f *p* *f* *p* *f* *p* *p*

Smorzindo

HARPA PRIMA

Mineur un peu plus vite

toutes les notes piquees

f

f

f

S.

al Segno jusqu'au mot fin

S.